

INSPECTION RECORD PERMIT

CITY OF NAPOLEON - BUILDING DEPARTMENT
 255 West Riverview Avenue, Napoleon, Ohio 43545 - 419-592-4010

Permit No. 38-78 Issued ~~2x2~~ 4/3/78
date

Job Location 1122 Stevenson St.
address

Lot 41 Mary Dodds 2nd
sub-div or legal discript

Issued By R.D. Sommerberg
building official

Owner Lee Dietrich 592-9108
name tel.

Address R.R. #4 Napoleon, Ohio

Agent Self Same
builder-eng.-etc. tel.

Address Same

Description of Use Single family dwelling.

Residential XX(1)
no. dwelling units

Commercial _____ Industrial _____

New _____ Add'n. _____ Alter _____ Remodel XX

Mixed Occupancy _____

Change of Occupancy _____

Estimated Cost \$ 6,750.00

FEES	BASE	PLUS	TOTAL
<input checked="" type="checkbox"/> BUILDING	\$18.00	-0-	\$18.00
<input checked="" type="checkbox"/> ELECTRICAL	0.00	\$10.00	10.00
<input type="checkbox"/> PLUMBING			
<input type="checkbox"/> MECHANICAL			
<input type="checkbox"/> DEMOLITION			
<input type="checkbox"/> ZONING			
<input type="checkbox"/> SIGN			
WATER TAP			
SEWER TAP			
TEMP. ELECT.			
ADDITIONAL PLAN REVIEW	Struct. _____ hrs		
	Elect. _____ hrs		
TOTAL FEES.....			\$28.00
LESS MIN. FEES PAID _____			-0-
		<small>date</small>	
BALANCE DUE.....			\$28.00

ZONING INFORMATION
 n/a

district	lot dimensions	area	front yd	side yds	rear yd
max hgt	no pkg spaces	no ldg spaces	max cover	petition or appeal req'd	date appr

WORK INFORMATION:

Size: Length 45.5' Width 27' Stories 2+basement Ground Floor Area 720sq'

Height _____ Building Volume (for demo. permit) _____ cu. ft.

Electrical: New 100 amp service & rewiring.
brief description

Plumbing: n/a
brief description

Mechanical: n/a
brief description

Sign: _____ Dimensions _____ Sign Area _____
type

Additional Information: Shall conform to all applicable building and electrical codes.

Date 4/4/78 Applicant Signature Lee Dietrich
owner-agent

INSPECTION RECORD

	UNDERGROUND			ROUGH-IN						FINAL		
	Type	Date	By	Type	Date	By	Type	Date	By	Type	Date	By
PLUMBING	Building Drains			Drainage, Waste & Vent Piping			Indirect Waste			Drainage, Waste & Vent Piping		
	Water Piping									Backflow Prevention		
	Building Sewer			Water Piping			Condensate Lines			Water Heater		
	Sewer Connection									FINAL APPROVAL		
MECHANICAL	Refrigerant Piping			Refrigerant Piping			Chimney(s)			Grease Exhaust System		
				Duct Furnace(s)			Fire Dampers			Air Cond. Unit(s)		
	Ducts/Plenums			Ducts/Plenums			<input type="checkbox"/> Radiant Htr(s) <input type="checkbox"/> Unit Htr(s)			Refrigeration Equipment		
				Duct Insulation			Pool Heater			Furnace(s)		
				Combustion Products Vents			Ventilation <input type="checkbox"/> Supply <input type="checkbox"/> Exhst.			FINAL APPROVAL		
ELECTRICAL	Conduits & or Cable			Conduits/Cable			<input type="checkbox"/> Range <input type="checkbox"/> Dryer			Temp Service Temp Lighting		
	Grounding & or Bonding			Rough Wiring			<input type="checkbox"/> Generator(s) <input type="checkbox"/> Motors			Fixtures Lampholders		
	Floor Ducts Raceways			Service Panel Switchboard	5-4 78	NH	<input type="checkbox"/> Water Htr <input type="checkbox"/> Welder			Signs		
	Service Conduit			Busways Ducts			<input type="checkbox"/> Heaters <input type="checkbox"/> Heat Cable			Electric Mtr. Clearance		
	Temporary Power Pole			Subpanels			<input type="checkbox"/> Duct Htr(s) <input type="checkbox"/> Furnace(s)			FINAL APPROVAL		
BUILDING	Location, Set-backs, Esmt(s)			Exterior Wall Construction			Roof Covering Roof Drainage			Smoke Detector		
	Excavation						Exterior Lath			Demolition (sewer cap)		
	Footings & Reinforcing						<input type="checkbox"/> Interior Lath <input type="checkbox"/> Wallboard					
	Floor Slab			Interior Wall Construction			Fire Wall(s)			Building or Structure		
	Foundation Walls			Columns & Supports			Fireplace Chimney					
	Sub-soil Drain			Crawl Space <input type="checkbox"/> Vent <input type="checkbox"/> Access			Attic <input type="checkbox"/> Vent <input type="checkbox"/> Access					
	Piles			Floor System(s)						FINAL APPROVAL BLDG. DEPT.		
				Roof System			Special Insp Reports Rec'd			Certificate of Occupancy Issued		
ADDITIONAL	INSPECTIONS, CORRECTIONS, ETC.						INSPECTIONS, CORRECTIONS, ETC.					
	<i>Identify neutral</i>											
	<i>Vapor Seal</i>											
	<i>Approved for rough in</i>						<i>12-28-78 -</i>					
<i>Very un knowledgeable to do elect. work</i>						<i>12-28-78 -</i>						

CITY OF NAPOLEON
BUILDING INSPECTION DEPARTMENT
APPLICATION FOR CONSTRUCTION PERMIT
(PLEASE PRINT OR TYPE)

The undersigned hereby makes application for the construction, installation, replacement or alteration as herein specified, agreeing to do all such work in strict accordance with the City of Napoleon's Building Code for 1, 2 and 3 Family Buildings.

Owner's Name Lee Dietrich Address RR 4 Napoleon

Builder's Name Same Address _____ Tel. 592-9100

LOT INFORMATION: (Not required for roofing or siding job.)

Location of Project 1122 Stevenson Lot # _____

Subdivision _____ Lot Area _____ Sq. Ft. _____

Yard Setback: Front _____ Rear _____ Left Side _____

Right Side _____ Zoning District A

BUILDING INFORMATION:

Single 1 Double _____ Multiple _____ New Construction _____

Attition _____ Remodel 1 Attached Garage _____

Detached Garage _____ Accessory Building _____ Replacement _____

Brief Description of Work: New Siding, NEW ROOF, ELECTRICAL
Dry wall, & Carpet

Size: Length _____ Width _____ No. of Stories 2

Floor Area: 1st Floor 720 Sq. Ft. 2nd Floor 340 Sq. Ft.

3rd Floor 0 Sq. Ft. Basement 500 Sq. Ft.

Unfinished Attic NONE Garage _____

Foundation: Piers _____ Full Basement Part Basement _____

Concrete Thickness _____ Block _____ Size _____

Walls: Frame Block _____ Brick _____ Other _____

Specific Type of Exterior Siding ALUMINUM

APPLICATION FOR PERMIT SHALL BE ACCOMPANIED BY TWO COMPLETE SETS OF PLANS INCLUDING: ELEVATIONS, FLOOR PLANS, CROSS SECTIONS AND PLOT PLAN. IF ADDITIONS OR REMODELING, SHOW ALL EXISTING STRUCTURE AND THEIR SIZE AND LOCATION. ALL PLANS SHALL BE DRAWN TO SCALE.

ESTIMATED COST OF COMPLETED PROJECT: \$ 6,000⁰⁰

DATE 3/30/78 APPLICANT'S SIGNATURE Lee Dietrich
OWNER-BUILDER-AGENT

Date: 3-30-78

TO: The Building Inspector - Engineering Dept.

FROM: Electric Distribution Superintendent

Confirmed the installation of 100 AMP OVERHEAD
service entrance, located Rear of House - North side of
Back Porch

at the following address: 1122 Stevenson St.

Approved: yes
Wm Mulholland
Electric Supt.

Not Approved

3-30-78
Date

CITY OF NAPOLEON
BUILDING INSPECTION DEPARTMENT
APPLICATION FOR ELECTRICAL PERMIT
(PLEASE PRINT OR TYPE)

The undersigned hereby makes application for the installation, replacement, or alteration of electrical equipment as herein specified, agreeing to do all such work in strict accordance with the City of Napoleon's adopted Electrical Code for 1, 2 and 3 Family Buildings.

Owner's Name Lee Dietrich Address RR 4 Tel. 592-9101
Contractor's Name Sage Address _____ Tel. _____

LOT INFORMATION:

Location of Project 1122 Stevenson St Zoning District A

BUILDING INFORMATION:

Single Family 1 Double Family _____ Multiple Family _____
New Construction _____ Existing _____ Addition _____
Replacement _____ Remodel _____ Service Change
Size: Total Square Foot Per Floor _____ No. of Stories 2

DESCRIPTION OF WORK

Size of Service 100 AMP. Service Change Only _____ (Yes or No)

Total Number of New Circuits 12 Total Number of New Circuits Excluding Appliance Circuits 9

APPLIANCE CIRCUITS: (indicate quantity)

Electric Range Range Hood 0 Clothes Dryer Dishwasher 0
Air Conditioner 0 Attic Fan Blower 0 Room Exhaust Fan 0
Disposal 0 Hot Water Heater Electric Oven

Require Temporary Electric _____ (Yes or No)

Note: G.F.I.C. required for all temporary electric with approved ground rod at service

APPLICATION FOR PERMIT SHALL BE ACCOMPANIED BY TWO COMPLETE SETS OF PLANS INCLUDING: ELECTRICAL LAY-OUT AND RISER DIAGRAM.

ESTIMATED COST OF COMPLETED PROJECT: 750⁰⁰

DATE 3/30/78 APPLICANT'S SIGNATURE Lee Dietrich
OWNER-CONTRACTOR-AGENT

12 3
9 1
8 6
10

1122 STEVENSON ST.

NAPOLEON, OHIO
(1/8" = 1')

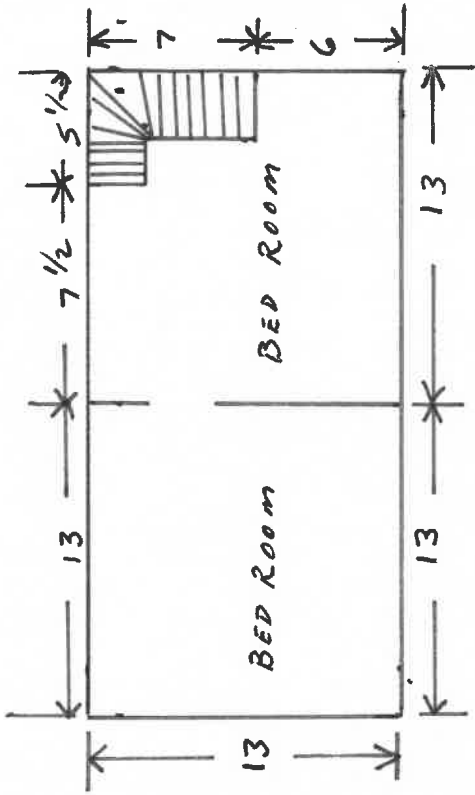

2ND FLOOR

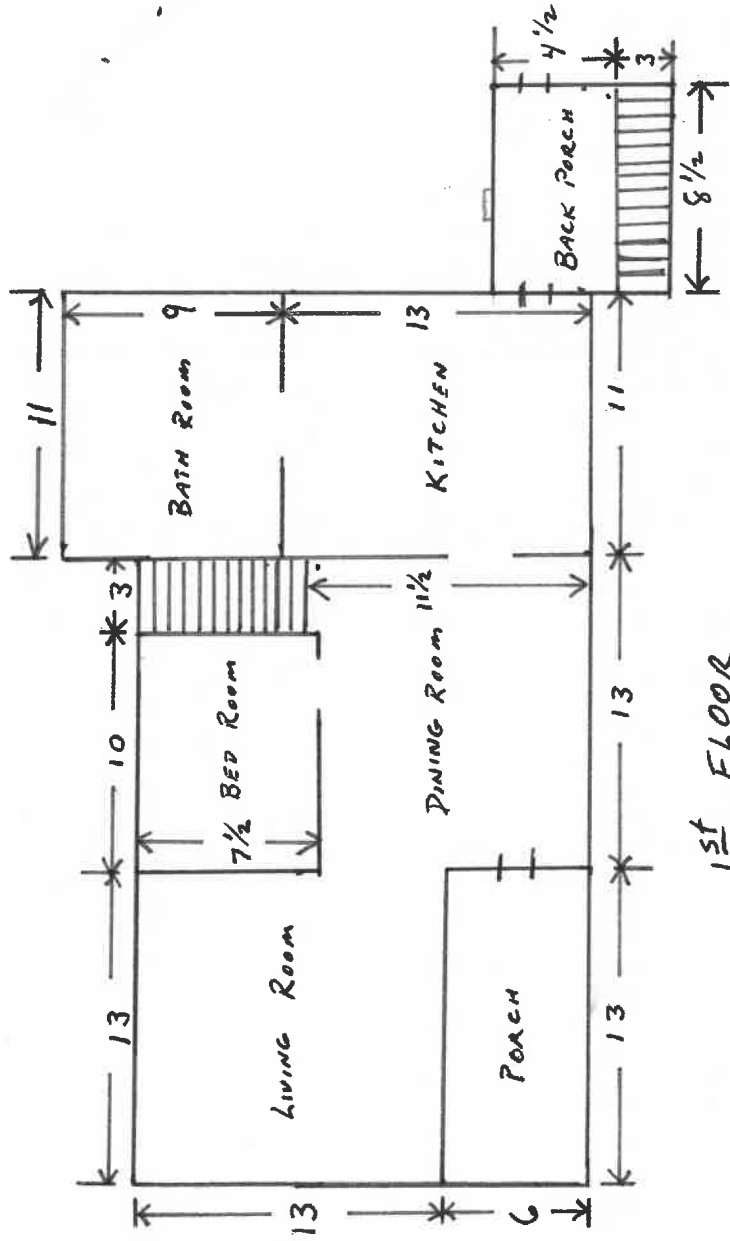

1st FLOOR

